

Old CA / Old Bridg.

06/21/84

Supplementary Exhibits.

CDBG Applicants.

Pgs. 8

CA 002348 Z

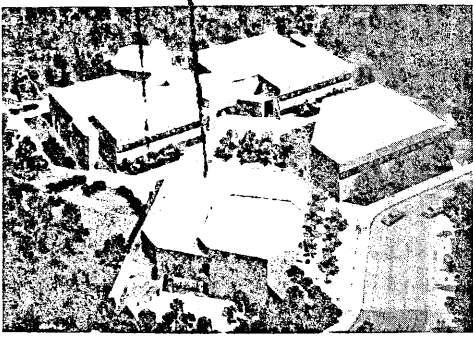

# Township of Old Bridge

MIDDLESEX COUNTY, N.J.

ONE OLD BRIDGE PLAZA • OLD BRIDGE, N.J. 08857

DEPT OF ENGINEERING & PLANNING  
DIVISION OF PLANNING  
(201) 721-5600

TO: Jerry Convery  
FROM: JoAnn Gelman  
DATE: May 10, 1984  
SUBJECT: CDBG Applicants

Attached find a listing of CDBG Applicants that we have assisted since 1980.

Please let us know if you need any further information.

JG:kb

CA002348Z

<u>NAME</u>	<u>BLOCK</u>	<u>LOT</u>
Peggy Adams	(Circle L Trailer Park)	
Herbert & Ruth Anderson	17000	220.11
Eleanor Annichiarico	1064	44
Elizabeth Archer	1008	812&813.11
Peter & Stella Augustine	26007	A
Jeannie Baylis	26030	137
William & Bernice Bennett	26048	16
Raymond & Edith Bennington	52	95 & 96
Madeline Billand	36	11
Charles & Catherine Blake	56	316
Edward & Maryann Boyle	1009	889.11
Aaron & Edna Bradham	44	54
Judith Braniff	5000.22	18
Edith Briggs	17	424.11
Bertha Brown	2000.25	9
Kalman & Ethel Budai	22001	27
Sophia Bukowczyk	13003	9 & 10
Joseph Calabrese	26005	19
Mary Calhoun	9	285
Matthew & Judith Cantalupo	11	377
Linda Churchwell	14262	14.13
Charles & Helen Clebak	4	92 & 93
Lillian Colburn	1080	80.11&81.11
Viola Conover	26003	5
Donald & Jeanette Cutler	10867	5
Frederick & Antoinette De Graff	5000.25	48
Dorothy Duda	13003	18

<u>NAME</u>	<u>BLOCK</u>	<u>LOT</u>
Joseph Duffy	2079	118&119
May Dunn	15534	325
William & Lydia Dwyer	6302	6.12
Margaret Enders	26015	284.11
Carolyn Essig	5000.27	1
Nora Fiala	40	339.11
Lydia Field	(Circle L. Trailer Park)	
Avis Fields	13004	11
Marie Fink	29	869
George & Sadie Florida	11251	13
Anthony & Carol Fratello	29	830.11&831
Virginia Fresta	5000.14	16
Barbara Frost	15572	32
Lucille Fuhrman	2000	22.12
Marion Genova	15560	404
Ruth Gibson	13005	58
Willie & Frenchie Glass	13005	30
Willie & Estelle Green	13005	36.11&37
Bertha Greenburg	1008	818
Helen Groholski	26008	454.12
Anna Gurry	17003	161.12
Melvin Guthridge	2000.24	29,30,31,32,33
Belle Hannon	2000.19	30,31,32,33
Sandra Hausman	10252	6
John Holden	37	79.11
Mary Jensen	8	221.11
Agnes Johnson	13005	57
Thomas & Betty Kardos	41	248

<u>NAME</u>	<u>BLOCK</u>	<u>LOT</u>
Ethel Keegan	17	425.11&426
Margaret Kennovin	38	173
Helen Keppe	26046	340.12
James King	14	146
Fred & Lenoa Koerkel	56	315
Robert & Margaret Kohloff	51	79
Adele Konior	18016	10
Geroge & Barbara Landreth	51	73.11
Robert & Audrey Landnes	18046	15
Edward & Dolores Lastoczy	15583	606
Alice Lawson	18	242&243
Jean & Karl Lee	43	642
Charles & Gloria Lehner	1000	2
John Lindsay	1079.11	27
William & Adoree Lindsay	15563	15
Margaret Loeffler	55	267.11
August & Beatrice Luster	26018	17
Hartha M. Maley	19011	109
Stanley Marko	61	477
Joseph & Josephine Marshall	24000	9
Jose & Irma Martin	56	304
Mildred Mazza	81	197,198,199
James & Patricia McInerney	18046	17
Philip & Maryann McGovern	4000.21	1
Stanley & Bernadine Menchowsky	26051	13
Ethel Merwin	51	63 & 64
Marie Mess	26006	24
Rose Michaels	5000.32	7

<u>NAME</u>	<u>BLOCK</u>	<u>LOT</u>
Alice Morahan	17	415 & 416
Mary Moss	2000.23	20,21,22
Charles & Theresa Mundy	5000.12	34
Linda Napalo	29	833&834
William & Jean Neigel	5000.31	26
Anna Nelson	26	809.11
William & Agnes Noonan	1005	92
Roy & Helen Nordstrom	17005	104.11
Rose Noviski	1008	810
John O'Connor	24001	15
Rose Ostrowski	26042	1
Barbara Parr	26007	31
Aberardo Plaza	41	295.11
William Poole	37	223
Pauline Puslis	2079	120
Andrew & Charolette Putek	18093	42.11&42.12
James & Francis Raab	25	624,625
Nanette Reilly	51	90.11
Anne Robles	1067	223
Elaine Rodgers	2000.23	20,21,22
David & Sarah Rosenburg	1069	73 & 74
Paul & Nancy Sachkowsky	26018	10
John & Mildred Saluka	1	23
Peter & Margaret Schmitt	1058	134
Winifred Schueler	26015	263
Peter & Julia Schultz	19051	17
Helen Sears	18092	25.12
Barnett & Catherine Shapiro	2078	164

<u>NAME</u>	<u>BLOCK</u>	<u>LOT</u>
Anastasia Skrebel	24001	12
Emma Slover	18071	65
William & Margaret Smith	28	686
Mary Smith	5000.24	21
Michael Soltes	18027	292
Joseph & Gail Spalletta	11251	11
Evelyn Susko	K	6
Frank & Doris Sweeney	400.28	8
Marilyn Taylor	6	180
Harold & Particia Torsiello	1003	46.11
Alexandar & Gloria Tullo	56	310,311
Geneva & Leslie Tuttle	20043	3
Anthony & Patricia Valentino	54	247.11
Josephine Van Orden	23	782,783
Mary Viola	1071	86
Mary & Joseph Volker	16	207.12
Alice Walsh	1003	32
Ruth Warwick	1059	160,161,162
Edith Wenz	19	466
Carrie Wheatt	25000	53.12

To: Jerry Conway  
FROM: JoAnn Gelman  
4/26/84

CDBG Rehab Facts

F.Y.I.

- Started September, 1980
- Spent \$447,000+
- Helped over 115 applicants
- Grants range up to \$1,000.00
- No-interest loans from \$1,000 upwards
  - lien put on house for amount of work done
  - only is repaid when title changes
- must assist low/moderate income peoples  
(see attached guidelines)
- must: alleviate building, health or safety code violations  
improve neighborhoods, and/or assist minorities,  
elderly and disabled
- applications available from this office
- available for owner-occupied homes and handicapped renters



OLD BRIDGE HOUSING PRESERVATION PROGRAM

MAXIMUM INCOME LIMITS

1983

FAMILY SIZE

Percentage of Loan	1	2	3	4	5	6	7	8+
Moderate Income* 50% Loan	\$15,300	\$17,400	\$19,600	\$21,800	\$23,100	\$24,500	\$25,900	\$27,200
Low Income* 75% Loan	\$12,400	\$14,200	\$15,900	\$17,700	\$18,800	\$19,900	\$21,000	\$22,100
Very Low Income* 100% Loan	\$ 9,500	\$10,900	\$12,200	\$13,600	\$14,500	\$15,300	\$16,200	\$17,000
	(70)	(80)	(90)	(100)	(1.0625)	(1.1250)	(1.1875)	(1.250)

\* Based on Section 8 Maximum Income limits, 1981, U.S. Department of Housing & Urban Development - 80% and 50% of Median Income for Region (\$27,200) for family of four.

Note: Income is defined as all regular gross income received by head of household and spouse, plus that of any other household member over 18 years of age and not a full-time student. Heads of households over 62 years of age or handicapped will have 10% of the gross household income subtracted for this Program's purposes.